

# **INITIAL RECEIPT**

**United States Department of the Interior**  
**Bureau of Land Management**  
 DIV OF LANDS, MINRLS & ENERGY  
 ONE N CENTRAL AVE  
 PHOENIX, AZ 85004 -4427  
 Phone: 602-417-9200

Receipt	
No:	4661849

**Transaction #:** 4785064  
**Date of Transaction:** 01/14/2020

**CUSTOMER:**

JOSEPH L GUAY  
 7132 N 22ND DR  
 PHOENIX, AZ 85021-7704 US

LINE #	QTY	DESCRIPTION	REMARKS	UNIT PRICE	TOTAL
1	1.00	LOCATABLE MINERALS / MINING CLAIMS-NEW, UNADJUD, ONE OR MORE AUTH NOS / NEW MINING CLAIM PROCESSING FEE CASES: AMC458887/\$20.00		- n/a -	20.00
2	1.00	LOCATABLE MINERALS / MINING CLAIMS-NEW, UNADJUD, ONE OR MORE AUTH NOS / NEW MINING CLAIMS LOCATION FEE CASES: AMC458887/\$40.00		- n/a -	40.00
3	1.00	LOCATABLE MINERALS / MINING CLAIMS-NEW, UNADJUD, ONE OR MORE AUTH NOS / NEW MINING CLAIMS MAINTENANCE FEE CASES: AMC458887/\$165.00		- n/a -	165.00
<b>TOTAL:</b>					<b>\$225.00</b>

**PAYMENT INFORMATION**

NOTE: Items will appear on credit card statement as "Bureau of Land Mgmt CO".

1	AMOUNT:	225.00	POSTMARKED:	N/A
	TYPE:	CREDIT CARD	RECEIVED:	01/14/2020
	NAME:	GUAY, JOSEPH L 7132 N 22ND DR PHOENIX AZ 85021-7704 US		
	CARD NO:	XXXXXXXXXXXX8934	AUTH CODE:	160917
	NAME ON CARD:	JOSEPH L GUAY		
	SIGNATURE:			

**ENTERED**  
 JAN 22 2020  
 BY: *R. Am*

# **CORRESPONDENCE**



# United States Department of the Interior



BUREAU OF LAND MANAGEMENT

Arizona State Office

One North Central Avenue, Suite 800

Phoenix, Arizona 85004-4427

[www.blm.gov/az/](http://www.blm.gov/az/)

APR 29 2020

In Reply Refer To:

3800 (9200) PB

AMC458886, AMC458887

CERTIFIED MAIL - RETURN RECEIPT REQUESTED No. 9214 8901 9403 8311 5472 96

## DECISION

JOE GUAY  
7132 N 22ND DR  
PHOENIX, AZ 85021-7704

:  
:  
:

This decision affects the claim shown  
in the block below.

---

AMC458886, AMC458887  
JOCELYN'S PLACE, SHANNA GOLD 1

---

## ADDITIONAL INFORMATION REQUIRED

According to Bureau of Land Management (BLM) records, the land on which you located your mining claim was withdrawn under Secretarial Order dated, March 27, 1943, for the Hassayampa Project. Document 14, Restoration to Mineral Location, Entry and Patent of Lands Withdrawn for Reclamation Purposes, dated November 12, 1954, opened the land, subject to stipulations, to Mineral Location, Entry, and Patent.

Therefore, in order to hold this mining claim, you must agree to abide by the stipulations as set forth in the Order. Please read the enclosed Order and the stipulations. If you agree to abide by the stipulations, you **must** have your signature notarized on the enclosed Statement of Agreement and return it to the BLM within 30 days from the date you received this Decision. You must also file the signed and notarized Statement of Agreement with the county in which the claim is located. If we do not receive the signed and notarized Statement of Agreement within the 30 day timeframe your claims will be forfeited and void.

Please include your AMC serial number on all correspondence. If additional information is required, contact Pauline Brown at 602-417-9360.

Elena Fink  
Deputy State Director  
Lands, Minerals and Energy Division

Enclosures



Date Produced: 05/11/2020

ConnectSuite Inc.:

The following is the delivery information for Certified Mail™/RRE item number 9214 8901 9403 8311 5472 96. Our records indicate that this item was delivered on 05/04/2020 at 02:21 p.m. in PHOENIX, AZ 85021. The scanned image of the recipient information is provided below.

Signature of Recipient :

GUY  
E.V. 2774

Due 30 days = 6/3/2020

Address of Recipient :

7132 W 27th Dr  
Phoenix AZ

Thank you for selecting the Postal Service for your mailing needs. If you require additional assistance, please contact your local post office or Postal Service representative.

Sincerely,  
United States Postal Service

The customer reference number shown below is not validated or endorsed by the United States Postal Service. It is solely for customer use.

Customer Reference Number: C2046120.11661836

When Recorded Return Document to:

\_\_\_\_\_  
\_\_\_\_\_  
\_\_\_\_\_

### STATEMENT OF AGREEMENT

I \_\_\_\_\_ of \_\_\_\_\_ as  
PRINT FIRST and LAST NAME PRINT CURRENT ADDRESS

Owner of AMC458886, JOCELYN'S PLACE, do hereby agree to follow and comply with the stipulations set forth by the DEPARTMENT OF THE INTERIOR, Bureau of Land Management, Arizona and described within:

**Gila and Salt River Meridian, Yavapai County, Arizona**

T. 8 N., R. 5 W.,

sec. 13 and 14.

Document 14, Restoration to Mineral Location, Entry and Patent of Lands Withdrawn for Reclamation Purposes, dated November 12, 1954.

The Order is attached and made part of this agreement.

Dated this \_\_\_\_\_ day of \_\_\_\_\_, 20\_\_.

By \_\_\_\_\_

STATE OF \_\_\_\_\_ )  
County of \_\_\_\_\_ )

This instrument was acknowledged and executed before me, this \_\_\_\_\_ day of \_\_\_\_\_, 20\_\_ by \_\_\_\_\_, he/she acknowledged that he/she executed the same for the purpose set forth herein.

My commission expires: \_\_\_\_\_

\_\_\_\_\_  
Notary Public

(SEAL)

When Recorded Return Document to:

\_\_\_\_\_  
\_\_\_\_\_  
\_\_\_\_\_

### STATEMENT OF AGREEMENT

I \_\_\_\_\_ of \_\_\_\_\_ as  
PRINT FIRST and LAST NAME PRINT CURRENT ADDRESS

Owner of AMC458887, SHANNA GOLD 1, do hereby agree to follow and comply with the stipulations set forth by the DEPARTMENT OF THE INTERIOR, Bureau of Land Management, Arizona and described within:

**Gila and Salt River Meridian, Yavapai County, Arizona**

T. 8 N., R. 5 W.,

sec. 13 and 14.

Document 14, Restoration to Mineral Location, Entry and Patent of Lands Withdrawn for Reclamation Purposes, dated November 12, 1954.

The Order is attached and made part of this agreement.

Dated this \_\_\_\_\_ day of \_\_\_\_\_, 20\_\_.

By \_\_\_\_\_

STATE OF \_\_\_\_\_ )  
County of \_\_\_\_\_ )

This instrument was acknowledged and executed before me, this \_\_\_\_\_ day of \_\_\_\_\_, 20\_\_ by \_\_\_\_\_, he/she acknowledged that he/she executed the same for the purpose set forth herein.

My commission expires: \_\_\_\_\_

\_\_\_\_\_  
Notary Public

(SEAL)

[Doc. 14]

ARIZONA

RESTORATION TO MINERAL LOCATION, ENTRY  
AND PATENT OF LANDS WITHDRAWN FOR  
RECLAMATION PURPOSES

NOVEMBER 12, 1954.

Pursuant to determinations by the Bureau of Reclamation under the act of April 23, 1932 (47 Stat. 138; 43 U. S. C. 154), and in accordance with the authority delegated to me by the Director, Bureau of Land Management, in Order No. 541, dated April 21, 1954 (19 F. R. 2473), it is ordered as follows:

Subject to valid existing rights, the provisions of existing withdrawals, and the stipulations and provisions described below, the lands hereinafter described, so far as they are withdrawn or reserved for reclamation purposes, are hereby restored to location, entry and patent under the mining laws.

GILA AND SALT RIVER MERIDIAN

T. 8 N., R. 5 W.,

Sec. 11, N $\frac{1}{2}$ , SW $\frac{1}{4}$ , NW $\frac{1}{4}$ SE $\frac{1}{4}$ ;

Sec. 12, All;

Sec. 13, All;

Sec. 14, E $\frac{1}{2}$ NE $\frac{1}{4}$ , SW $\frac{1}{4}$ NE $\frac{1}{4}$ , NW $\frac{1}{4}$ NW $\frac{1}{4}$ ,  
NE $\frac{1}{4}$ SW $\frac{1}{4}$ , N $\frac{1}{2}$ SE $\frac{1}{4}$ .

Within the above described areas are 2,007.34 acres of public land.

Subject to valid existing rights and the provisions of existing withdrawals, the described lands shall, commencing at 10:00 a. m. on the 10th day after the date of this order, be open to location, entry and patenting under the United States mining laws, subject to the stipulation quoted below, to be executed and acknowledged in favor of the United States by the locators for themselves, their heirs, successors and assigns, and recorded in the county records and in the United States Land Office at Phoenix, Arizona, before locations are made:

In carrying on the mining and milling operations contemplated hereunder, locator will, by means of substantial dikes, or other adequate structures, confine all tailings, debris and harmful chemicals in such a manner that the same shall not be carried into the Hassayampa River by storm waters, or otherwise.

There is reserved to the United States, its agents and employees, at all times, free ingress to, passage over and egress from all of the above described lands for the purpose of inspection; there is further reserved to the United States, its successors and assigns the prior right to use any of the lands hereinabove described, to construct, operate, and maintain canals, dikes, wasteways, ditches,

dams, reservoirs, telephone and telegraph lines, electric transmission lines, roadways and appurtenant works, including the right to take and remove from the lands hereinabove described such construction materials as may be required in the construction of irrigation works, without any payment made by the United States, or its successor for such rights. The locator further agrees that the United States, its officers, agents and employees and its successors and assigns, shall not be held liable for any damage to the improvements or workings of the locator resulting from the construction, operation and maintenance of any works of the United States and/or the removal of construction materials from the lands hereinabove described.

Inquiries concerning these lands shall be addressed to Manager, Arizona Land Office, Bureau of Land Management, Room 243 Main Post Office Building, Phoenix, Arizona.

E. I. ROWLAND,  
State Supervisor.

[F. R. Doc. 54-9071; Filed, Nov. 17, 1954;  
8:47 a. m.]

Restoration to Mineral Location, Entry and Patent  
of Lands Withdrawn for Reclamation Purposes published  
in Federal Register as Doc. 14, F. R. Doc. 54-9071,  
on Page 7439, November 18, 1954.





# United States Department of the Interior



BUREAU OF LAND MANAGEMENT  
Arizona State Office  
One North Central Avenue, Suite 800  
Phoenix, Arizona 85004-4427  
www.blm.gov/az/

APR 29 2020

In Reply Refer To:  
3800 (9200) PB  
AMC458887

CERTIFIED MAIL - RETURN RECEIPT REQUESTED No. 9214 8901 9403 8311 5489 03

## NOTICE

JOE GUAY  
7132 N 22ND DR  
PHOENIX, AZ 85021-7704

:  
:  
:

This Notice Affects the Claim(s)  
Shown in the Block Below.

---

AMC458887  
SHANNA GOLD 1

---

### Mining Claim Location Notice(s) – Amendment(s) Required

Pursuant to Title 43 Code of Federal Regulations (CFR) 3832.1, the Bureau of Land Management (BLM), Arizona State Office, received your notice(s) of location for recording mining claims. In accordance with 43 CFR 3832.12, the claim(s) listed above cannot be accepted as filed and must be amended as noted below.

The legal land description (LLD) on the location notice does not match what you depict on the claim map. We were not able to determine if your claim lies within two sections. The LLD says the claim is in section 13 and 14, however the map depicts the claim only in section 13. Please provide us with a proper LLD and map. The map must be labeled properly, identifying both the section and quarter sections.

An amendment must be filed for the mining claim(s) listed in the block above to correct the defects identified. There is a \$15 BLM processing fee for each amendment. The amendment(s) must be recorded with the county prior to filing with the BLM. We must receive the

Due BY 6/3/2020

amendment(s) within 30-days of your receipt of this notice. If the amendment(s) are not received within the 30-day timeframe, the mining claim(s) will be declared null and void ab initio.

If additional information is required, please contact Pauline Brown at 602-417-9360. Please include your AMC serial number(s) on all correspondence.



Elena Fink  
Deputy State Director  
Lands, Minerals and Energy Division

Enclosure(s)



Date Produced: 05/11/2020

ConnectSuite Inc.:

The following is the delivery information for Certified Mail™/RRE item number 9214 8901 9403 8311 5489 03. Our records indicate that this item was delivered on 05/04/2020 at 02:21 p.m. in PHOENIX, AZ 85021. The scanned image of the recipient information is provided below.

Signature of Recipient :

GUY  
E.V. 274

Address of Recipient :

7132 W 27th Dr  
Phoenix AZ

Thank you for selecting the Postal Service for your mailing needs. If you require additional assistance, please contact your local post office or Postal Service representative.

Sincerely,  
United States Postal Service

The customer reference number shown below is not validated or endorsed by the United States Postal Service. It is solely for customer use.

Customer Reference Number: C2046120.11661841

# **TRANSFERS**

**MAINTENANCE FEES**  
**WAIVERS**  
**POL/NOI**

# **MISCELLANEOUS**

**LOCATION NOTICES**  
**AMENDMENTS**  
**STATUS SHEET**  
**GEO REPORT/MTP**

# MINING CLAIM STATUS REPORT

Data Entered: 1/23/2020

MTP Checked By: PER 1/23/2020  
GEO Checked By: 1/23/2020

LEAD SERIAL NUMBER: AMC 450887 thru AMC 458887

### NUMBER OF CLAIMS & TYPE:

       LODE  
  1   PLACER  
       ASSOCIATION PLACER  
       MILL SITE  
       TUNNEL SITE

### CHARGES:

Processing Fee @ \$20 = \$ 20  
Location Fee @ \$40 = \$ 40  
Maintenance Fee @ \$165 = \$ 165  
Add'l Maint Fee for Assoc Placer = \$ \_\_\_\_\_  
**SUBTOTAL** \$ \_\_\_\_\_  
Other Fees \$ \_\_\_\_\_  
Other Fees \$ \_\_\_\_\_  
**TOTAL** \$ 225

TOTAL ACREAGE: 20 Per Claim  
(Placer Only)

NUMBER OF LOCATORS: 1

DOCUMENTS RECEIVED VIA : Over-the-Counter  Mail  **TIMELY FILED:** Yes  No

LEGAL DESCRIPTION: T 8N R 5W SEC 14,13  
T \_\_\_\_\_ R \_\_\_\_\_ SEC \_\_\_\_\_  
T \_\_\_\_\_ R \_\_\_\_\_ SEC \_\_\_\_\_  
T \_\_\_\_\_ R \_\_\_\_\_ SEC \_\_\_\_\_  
T \_\_\_\_\_ R \_\_\_\_\_ SEC \_\_\_\_\_

BLM  FOREST SERVICE  SUBJ TO PL 359: Yes  No   
WILDERNESS AREA

SPLIT ESTATE: N/A  SX  PX  OTHER   
SRHA  Was proper Notice filed if located on SHRA Land? Yes  No

### RECONVEYED MINERALS ON BLM LAND REQUIRE OPENING ORDER FROM 1944 TO 1993:

Open to Entry On 11/12/1954 N/A

COMMENTS/STATUS: VOID  PARTIALLY VOID  PVT MINERALS  WITHDRAWN LANDS   
OTHER  Order 11/12/1954 Opens to ME SUBJ TO STIPS, SEC 13 ALL, Doc 14.  
AMD REG - LLD + MAP DO NOT MATCH, Depicted in Sec 13 only.

Claimant acknowledges that portions of the following claim(s) site(s) may be void or voidable.

Printed Name of Claimant \_\_\_\_\_ Signature of Claimant \_\_\_\_\_

\*\*\*\*\*FINAL ADJUDICATION\*\*\*\*\*

DATE 4/2/2020 INITIALS PB



LOCATION NOTICE FOR PLACER MINING CLAIM

Amendment BLM Serial # \_\_\_\_\_

NOTICE IS HEREBY GIVEN that the SHANNA  
Gold 1 placer mining claim has been located by  
JOSEPH L GOAY whose current mailing  
address is 7132 N 22 DR Phoenix  
AZ 85007

RECEIVED  
BLM AZ STATE OFFICE  
2020 JAN 14 A 9:31  
PHOENIX, ARIZONA  
BLM  
Date  
Stamp

The general course of this claim is EAST - WEST and it is situated in YAVAPAI  
County, Arizona. This claim is 1320 feet in length and 660 feet in width.

20 Total Claim Acreage. This claim runs from the location monument on which this location notice is  
posted at the SU corner of the claim approximately 5 feet in a West direction to the  
West end line and 5 feet in a South direction to the South end line. This claim is  
marked by four monuments, one at each corner of the claim.

The location monument on which this notice is posted is situated within Section 14, Township  
8 N, Range 5 W, Gila Salt River Base and Meridian, Arizona. This claim encompasses  
portions of the following legal subdivision(s) if located by legal subdivision or the following quarter section(s),

section(s), Township(s) and Range(s) SITUATED IN A PORTION OF THE NE 1/4  
SECTION 14 AND NW 1/4 SECTION 13, T8N, R5W, Gila Salt River Base and Meridian, Arizona.

The locality of this claim with reference to some natural object or permanent monument and additional information

(if any) concerning its locality are as follows: N 1/4 BLB BRASSCAP 16 660 FT SOUTH  
OF THE SOUTH END LINE OF SHANNA GOLD 1 DEPICTED  
ON LOCATION MAP. The above information is shown on the attached map.

DATED AND POSTED on the ground this 7 day of JANUARY, 20 20

LOCATOR(s)  AGENT

Print Name(s) JOSEPH L GOAY

Signature(s) Joseph L Goay

Form MCF102  
Revised July 2014

AMC458887

MINING CLAIM MAP

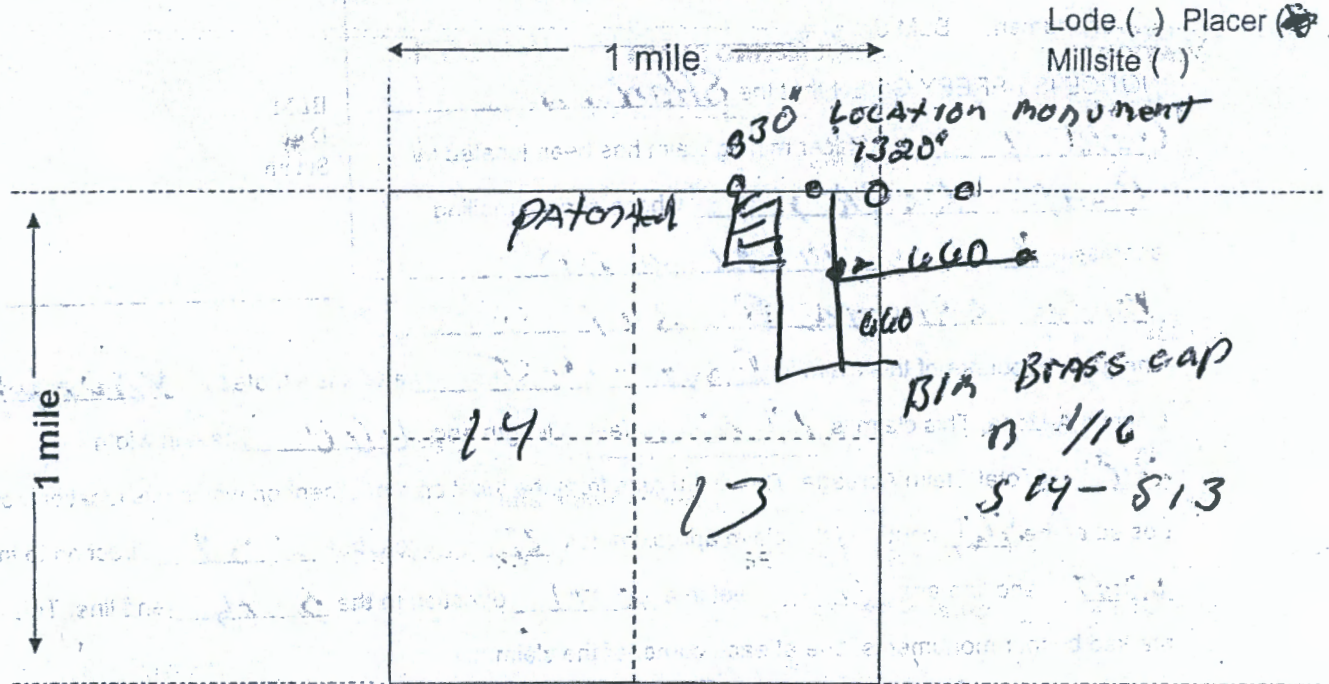

Scale: 1" = 2000 feet



1. The above map depicts the Shanna Gold 1 mining claim, which is located in Section (s) 13 and 14, Township 8 N, Range 5 W, Gila and Salt River Base and Meridian, YAVAPAI County, Arizona. Total claim acreage is 20

2. The type of corner and location monuments used are as follows: 2 inch DIAMETER BY 4 FT tall PVC POST

3. The bearings and distances in degrees and feet between claim corners and to a public land survey monument are as depicted on the map. N 1/16 BLM BRASS CAP IS 660' SOUTH OF SOUTH CORNER

4. If the claim is a placer or millsite claim with exterior limits conforming to legal subdivisions of the public survey, provide a legal description of the claim SITUATED IN A PORTION OF THE NE 1/4 SECTION 14 & NW 1/4 SECTION 13, T8N, R1W, GILA AND SALT RIVER BASELINE MERIDIAN, ARIZONA

Form MCF100a  
Revised July 2014

Date and Time Run:  
1/22/2020 2:10:51 PM

DEPARTMENT OF THE INTERIOR  
BUREAU OF LAND MANAGEMENT  
Case Recordation

Page 1 of 1

**Geographic Report with Land**

Disposition is equal to **AUTHORIZED , CANCELLED , EXPIRED , PENDING , REJECTED , RELINQUISHED ,  
WITHDRAWN**  
and Meridian Township Range Section is equal to **14 0080N 0050W 013 , 14 0080N 0050W 014**  
and Admin State is equal to **AZ**

NO WARRANTY IS MADE BY BLM  
FOR USE OF THE DATA FOR  
PURPOSES NOT INTENDED BY BLM

DEPARTMENT OF THE INTERIOR  
BUREAU OF LAND MANAGEMENT  
Case Recordation  
Geographic Report with Land

Admin State: AZ  
Geo State: AZ

Serial Number	Total Case Acres:	Casetype	Case Disp	Mer	Twp	Rng	Sec	Sur Type	Sur Nr	Suf	Subdivision	Act Pend
AZA 006080	2.327	285002	AUTHORIZED	14	0080N	0050W	013	ALIQ			NWNWNW,SWNWSW;	
AZA 010935	1.004	285003	AUTHORIZED					LOTS			8;	
	1.004							MNR			S2S2SW;	
AZA 011664	0.670	286203	AUTHORIZED					LOTS			4;	
	0.670							MNR			S2S2SW;	
AZA 031568	1.000	293200	EXPIRED					FF			PORTION OF;	
AZA 035151	1.000	293200	PENDING					FF			PORTION OF;	
AZAR 0034626	26.550	286202	AUTHORIZED					ALIQ			NENW,W2NE;	
	26.550							LOTS			3,4;	

Serial Number	Total Case Acres:	Casetype	Case Disp	Mer	Twp	Rng	Sec	Sur Type	Sur Nr	Suf	Subdivision	Act Pend
AZA 006080	2.327	285002	AUTHORIZED	14	0080N	0050W	014	ALIQ			NENE,S2NE,N2SE;	
AZA 020864	0.130	285003	AUTHORIZED					ALIQ			SE;	
AZA 031469	9.930	281001	AUTHORIZED					ALIQ			N2,N2SE;	
AZA 031568	1.000	293200	EXPIRED					FF			PORTION OF;	
AZA 035151	1.000	293200	PENDING					FF			PORTION OF;	
AZA 035654	5.000	380913	EXPIRED					FF			SE;	
AZA 036814	5.000	380913	EXPIRED					FF			SE(PART);	
AZA 037654	1.000	380913	AUTHORIZED					FF			NE;	
AZA 037748	5.000	380913	PENDING					FF			SE(PART);	

TOWNSHIP 8 NORTH RANGE 5 WEST OF THE GILA AND SALT RIVER MERIDIAN, ARIZONA

YAVAPAI COUNTY

STATUS OF PUBLIC DOMAIN  
LAND AND MINERAL TITLES

MTP  
SUPPL. SECS 13,24

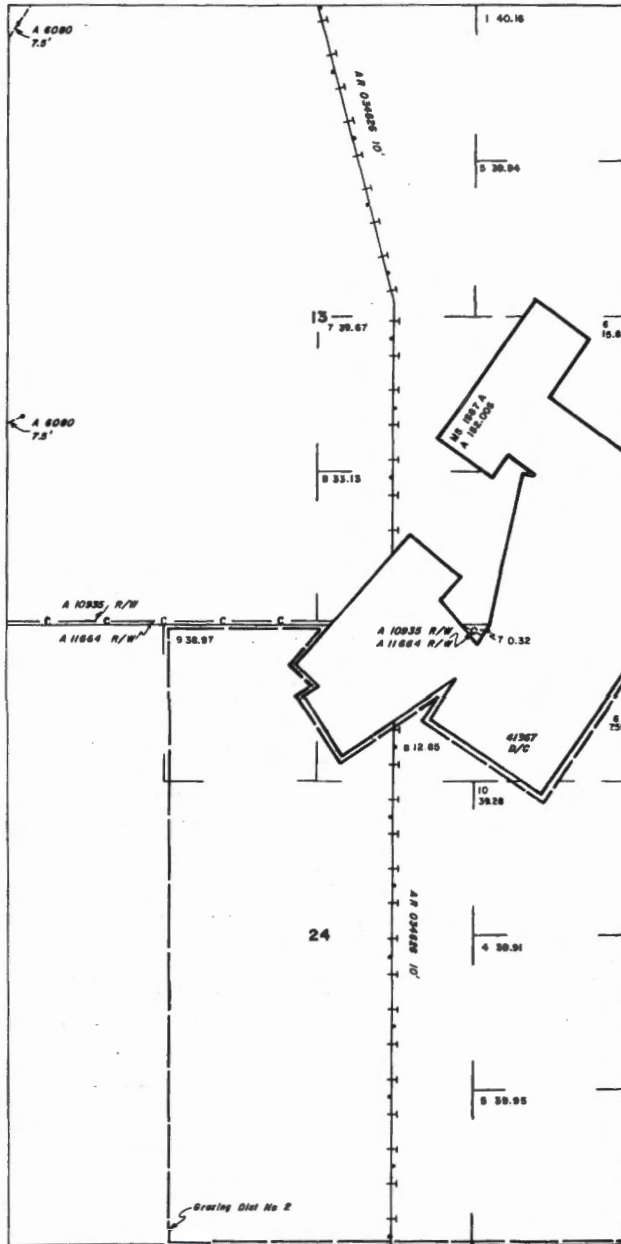

INDEX TO SEGREGATED TRACTS				
RESURVEY TRACT NO	ORIGINAL SURVEY			SUBDIVISION
	T	R	SEC	

FOR ORDERS AFFECTING DISPOSAL OR USE OF  
UNIDENTIFIED LANDS WITHDRAWN FOR CLASSIFICATION,  
MINERALS, WATER AND/OR OTHER PUBLIC PURPOSES,  
REFER TO INDEX OF MISCELLANEOUS DOCUMENTS.

DIST NO 2  
MDS 300 NE  
D 11/12/1954 Opens to ME Subj to Slips  
Sec 13 : All

Rec'd Slips  
AMC 127001-AMC 127005, AMC 127015-AMC 127020,  
AMC 127035-AMC 127044, AMC 127064, AMC 127065,  
AMC 127153, AMC 134373, AMC 261687-AMC 261690,

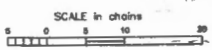

WARNING STATEMENT  
This plot is the Bureau's Record of Title, and should be used  
only as a graphic display of the landowner's survey data. Rec-  
ords herein do not reflect title changes which may have been  
effected by lateral encroachments of others or other bodies of water.  
Refer to the original survey for official survey information.

CURRENT TO	GS	T B N R 5 W
2-25-2003	PV	

NO 1

# TOWNSHIP 8 NORTH RANGE 5 WEST OF THE GILA AND SALT RIVER MERIDIAN, ARIZONA

YAVAPAI/MARICOPA COUNTY

STATUS OF PUBLIC DOMAIN  
LAND AND MINERAL TITLES

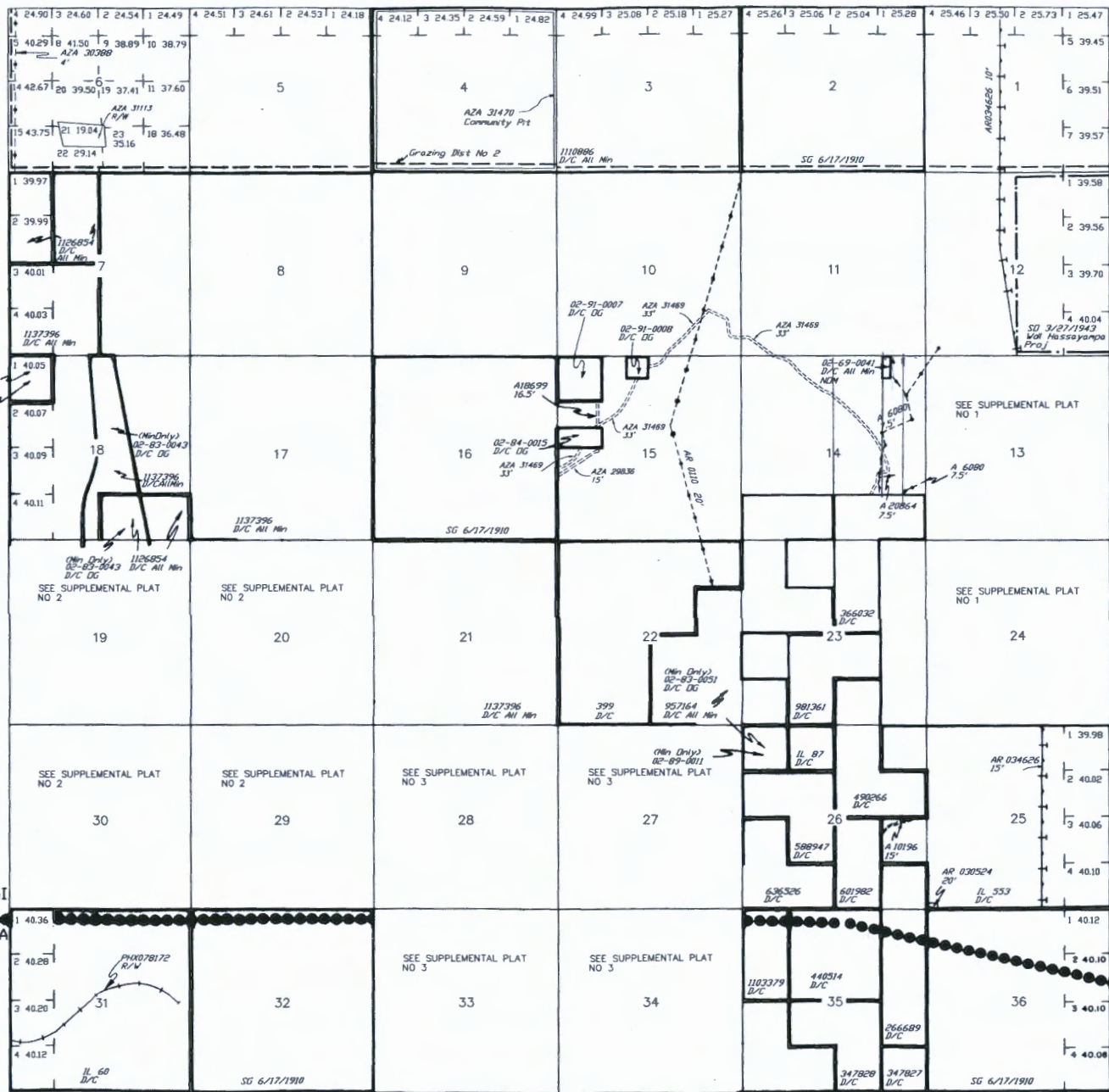

YAVAPAI 025  
MARICOPA 013

YAVAPAI 025  
MARICOPA 013

Lot 33°59'08"N  
Long 112°43'29"W

INDEX TO SEGREGATED TRACTS				
RESURVEY TRACT NO	ORIGINAL SURVEY			
	T	R	SEC	SUBDIVISION

FOR ORDERS AFFECTING DISPOSAL OR USE OF UNIDENTIFIED LANDS WITHDRAWN FOR CLASSIFICATION, MINERALS, WATER AND/OR OTHER PUBLIC PURPOSES, REFER TO INDEX OF MISCELLANEOUS DOCUMENTS.

DIST NO 2

MDS 300 NE

A 18698 R/W (Access Rds)  
 Sec 15: SW1/4NW1/4, SE1/4NW1/4, NE1/4NW1/4

Recl Stips  
 PHX 086852, A 20886, PHX 086854, ARD36159, AR 036160, AR 036161, A 2995, A 2890 - A 2899, A 3184, A 7803, A 7815, A 8912

O 11/12/1954 Opens to ME Subj to Stips  
 Sec 11: NE1/4, W1/2, NW1/4SE1/4  
 Secs 12, 13: All  
 Sec 14: NE1/4NE1/4, S1/2NE1/4, NW1/4NW1/4, NE1/4SW1/4, N1/2SE1/4

O 11/21/1958 Opens to ME Subj to Stips  
 Sec 1: Lots 1-7, SW1/4NE1/4, S1/2NW1/4, SW1/4

Recl Stips  
 AMC 60947-60950, AMC 95964, AMC 127001-AMC 127005, AMC 127015-AMC 127020, AMC 127039-AMC 127044, AMC 127064, AMC 127065, AMC 127153, AMC 134573, AMC 261687-AMC 261690, AMC 281212, AMC 281213, AMC 281215, AMC 28126, AMC 283486, AMC 283487, AMC 283489, AMC 303839

AZA 30702 R/W  
 Sec 23: NE1/4NE1/4

AZA 30703 R/W  
 Sec 23: NE1/4NE1/4

AZA 30616 R/W  
 Sec 23: NE1/4NE1/4

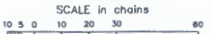

**WARNING STATEMENT**  
 This plat is the Bureau's Record of Title, and should be used only as a graphic display of the township survey data. Records herein do not reflect title changes which may have been effected by lateral movements of rivers or other bodies of water. Refer to the cadastral surveys for official survey information.

CURRENT TO	BT
4-23-2003	PV

T 8 N  
R 5 W